

# ANGLE STANDING SEAM PANELS SYSTEM OVERVIEW

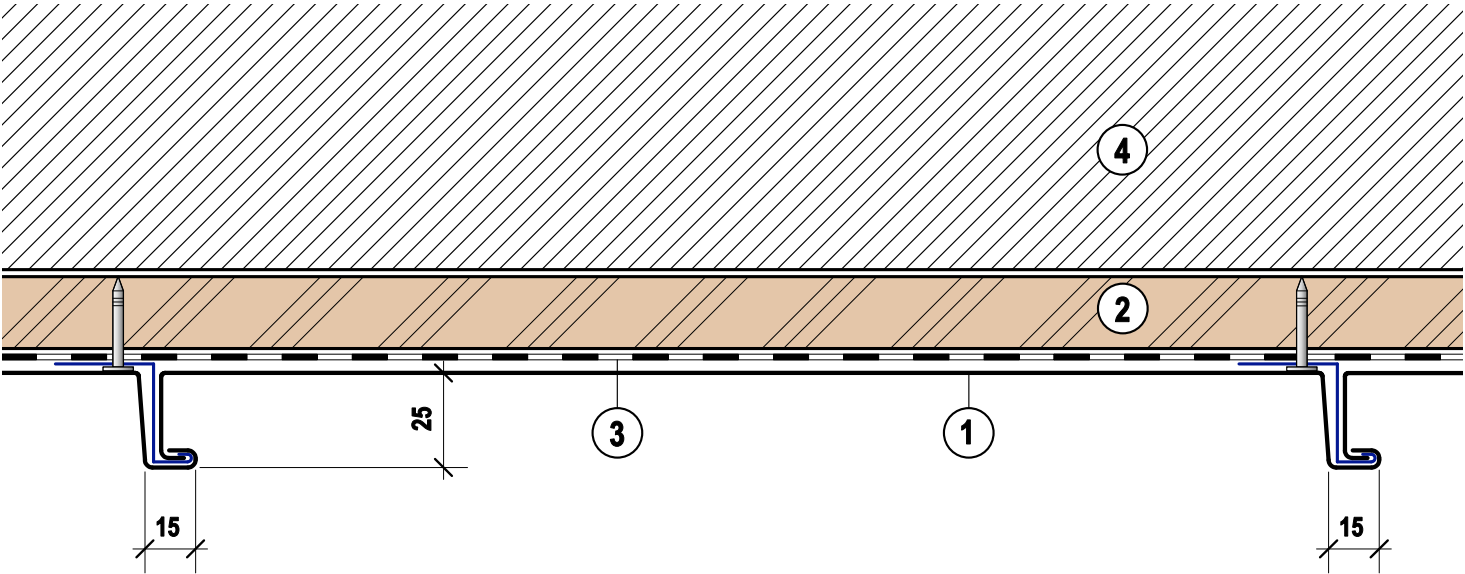

**TYPICAL HORIZONTAL SECTION**

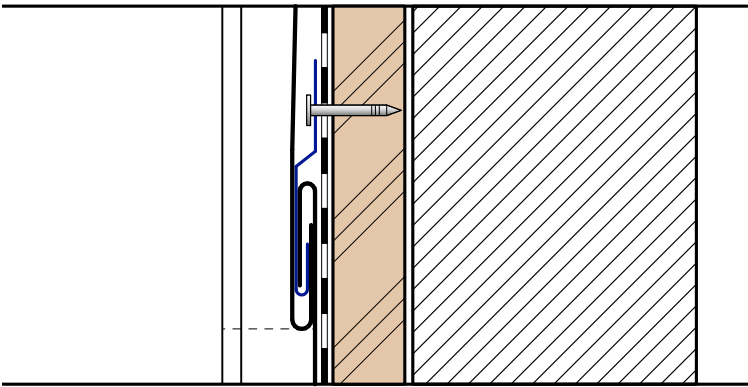

**TYPICAL VERTICAL SECTION**

- ① ANGLE STANDING SEAM PANEL
- ② PLYWOOD SUBSTRUCTURE
- ③ SARKING
- ④ EXISTING WALL STRUCTURE

**ARC** Architectural  
Roofing and Wall  
Cladding Pty Ltd

Unit 6, 39 King Road Hornsby NSW 2077  
Ph: (02) 9482 4461 Fax: (02) 9482 4177

**DRAWING TITLE:**  
SYSTEM OVERVIEW

**DRAWING REFERENCE:**  
WALL CLADDING

**CAD FILE NAME:**  
Angle-Standing-Seam-Zinc-Wall.PDF

**CLADDING SYSTEM:**  
ANGLE STANDING SEAM PANELS

**SCALE:**  
1:2 @ A3

**SIZE:**  
A3

**NOTES:**  
ALL DETAILS ARE TO BE VERIFIED ON SITE AND ARE SUBJECT TO SITE CONDITIONS. THESE DETAILS INDICATE THE GENERAL PRINCIPLE OF THE CLADDING SYSTEM AND MAY VARY SLIGHTLY FROM THE DETAILS SHOWN. ANY VARIATIONS OR DETAILS THAT VARY FROM THIS DESIGN, OR ARE IN QUESTION, ARE TO BE APPROVED BY THE BUILDER / ARCHITECT PRIOR TO THE COMMENCEMENT OF WORK. CONFIRM ALL RELEVANT DIMENSIONS.